

Unit 7

Barratt Industrial Park, West Norwood
SE27 0DJ

UNIT TYPE Warehouse
TOTAL AREA 848 Sq Ft / 79 Sq M

RENT £2,297.00 PCM + VAT

Refurbished warehouse unit in West Norwood with front and rear access.



UNIT TYPE Warehouse
TOTAL AREA 848 Sq Ft / 79 Sq M

RENT £2,297.00 PCM + VAT

Prices shown are exclusive of VAT and business rates.
Service charge and insurance costs may also apply.

UNIT FEATURES & AMENITIES

- 3 Phase Power
- Roller Shutter
- WC

EPC RATING

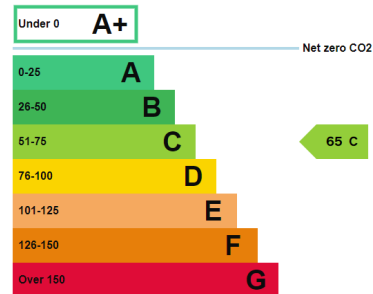

DESCRIPTION

Unit 7 measures 848 sq. ft and has been recently refurbished. It is ideal for a small business looking for their first industrial unit in London. The unit has a single roller shutter door, 3.9m eaves height and separately metered electricity and water. The unit also benefits from increased prominence due to second entrance onto Ernest Avenue.

LOCATION

Conveniently located in West Norwood close to the South Circular, the site is also a 3 minute walk from WestNorwood overground which is a 20 minute train ride into London Victoria.

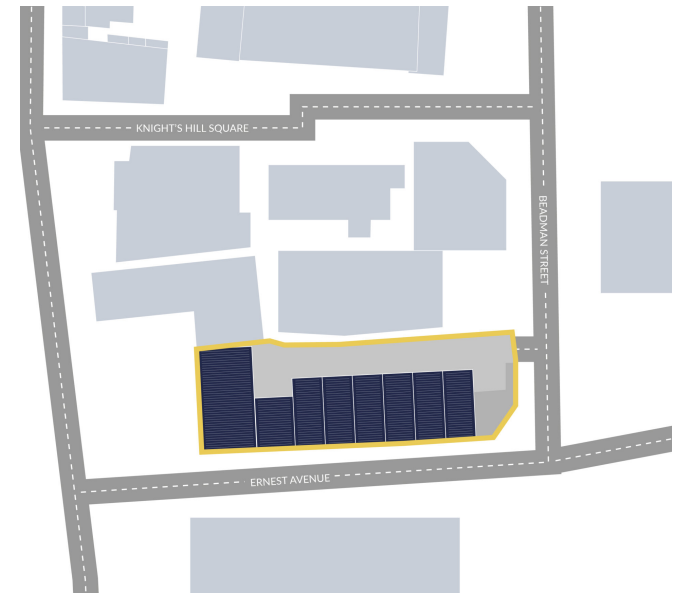
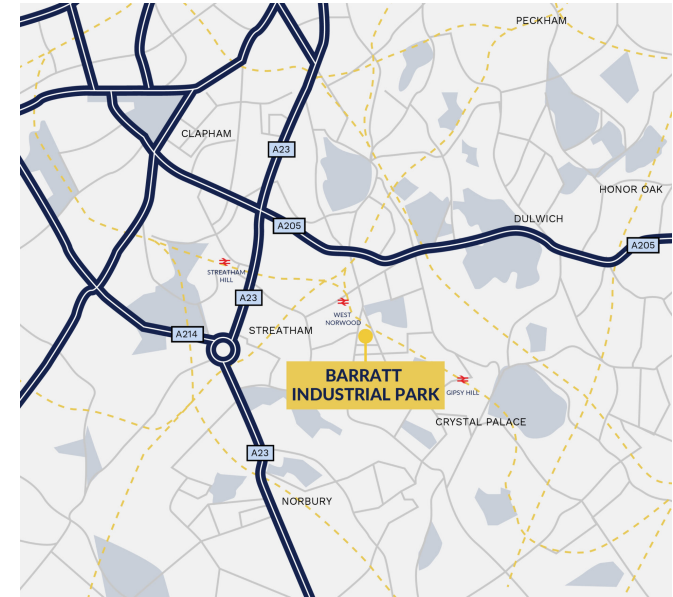

Harry Read
+44 (0) 20 7016 1535
hread@capitalindustrial.co.uk

Capital Industrial prepares sales and letting particulars diligently and all reasonable steps are taken to ensure that they are correct. Capital Industrial will not be under any liability to any purchaser or tenant or prospective purchaser or tenant in respect of them. If a property is unoccupied, Capital Industrial may not have all the information required by a prospective purchaser or tenant in its possession, may not be able to obtain it and may not be able to verify all the information which it does hold. The mention of appliances and/or services or heating/cooling system or any other plant or fenestration systems in this description does not imply that they are in working order. Prospective purchasers should make their own investigations before finalising any agreement to purchase or lease. Note: Any maps or plans included in this document are obtained from Promap under our Ordnance Survey Business Use Copyright licence ES 100017692 or are Goad Digital Plans including mapping data licensed from Ordnance Survey Crown Copyright 2007 under licence number PU 100017316