

Unit U10A

Banbury Studios, Acton

NW10 6TD

UNIT TYPE Studio

TOTAL AREA 323 Sq Ft / 30 Sq M

RENT £673.00 PCM + VAT

Recently refurbished studio located within walking distance of North Acton tube line.



UNIT TYPE Studio
TOTAL AREA 323 Sq Ft / 30 Sq M

RENT £673.00 PCM + VAT

Prices shown are exclusive of VAT and business rates.
Service charge and insurance costs may also apply.

UNIT FEATURES & AMENITIES

- CCTV
- Energy Efficient Lighting
- First Floor
- Heating
- Office Space
- Parking
- Roof Lights
- Sink
- WC

EPC RATING

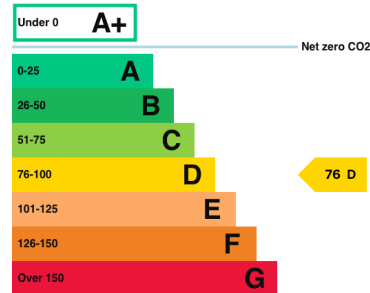

DESCRIPTION

Unit U10A is a recently refurbished studio located in the Banbury Building which is part of the Acton Business Centre in North Acton. The unit has been fitted with a sink and energy efficient lighting throughout. The following is included in the rental price: heating and service charge.

Professionally managed by an on site team, Acton Business Centre is a vibrant multi-let estate located in School Road, NW10.

LOCATION

Conveniently located a stone's throw from the A40, the site is a 4 minute walk from North Acton tube station which is on the Central line. The site boasts several restaurants with neighbourhood pubs and cafes close by.

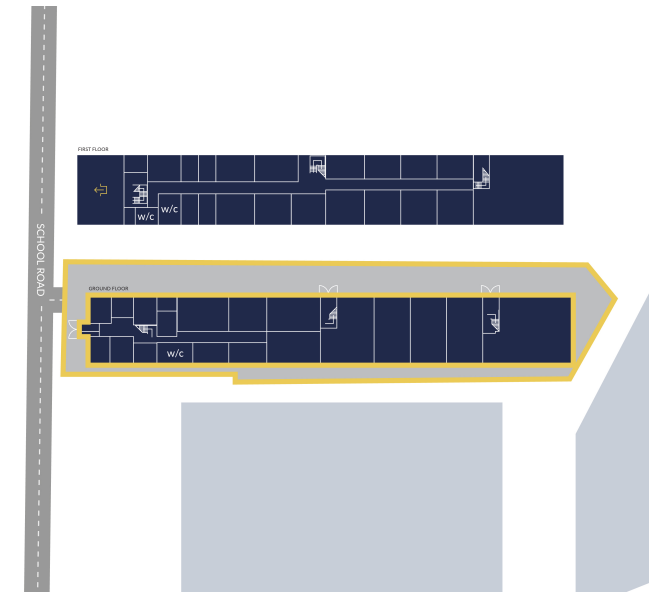

Harry Read
+44 (0) 20 7016 1535
hread@capitalindustrial.co.uk

Capital Industrial prepares sales and letting particulars diligently and all reasonable steps are taken to ensure that they are correct. Capital Industrial will not be under any liability to any purchaser or tenant or prospective purchaser or tenant in respect of them. If a property is unoccupied, Capital Industrial may not have all the information required by a prospective purchaser or tenant in its possession, may not be able to obtain it and may not be able to verify all the information which it does hold. The mention of appliances and/or services or heating/cooling system or any other plant or fenestration systems in this description does not imply that they are in working order. Prospective purchasers should make their own investigations before finalising any agreement to purchase or lease. Note: Any maps or plans included in this document are obtained from Promap under our Ordnance Survey Business Use Copyright licence ES 100017692 or are Goad Digital Plans including mapping data licensed from Ordnance Survey Crown Copyright 2007 under licence number PU 100017316