

# Unit A6D

Bounds Green Industrial Estate, New Southgate  
N11 2UL

UNIT TYPE Warehouse  
TOTAL AREA 2,432 Sq Ft / 226 Sq M

RENT £4,050.00 PCM + VAT

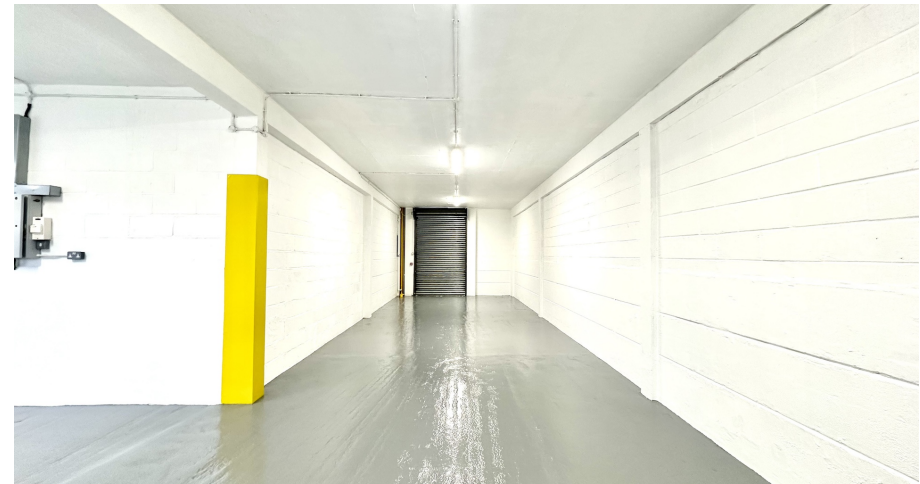

**UNIT TYPE** Warehouse  
**TOTAL AREA** 2,432 Sq Ft / 226 Sq M

**RENT** £4,050.00 PCM + VAT

Prices shown are exclusive of VAT and business rates.  
Service charge and insurance costs may also apply.

## UNIT FEATURES & AMENITIES

- 3 Phase Power
- Energy Efficient Lighting
- Parking
- Roller Shutter
- Sink

## EPC RATING

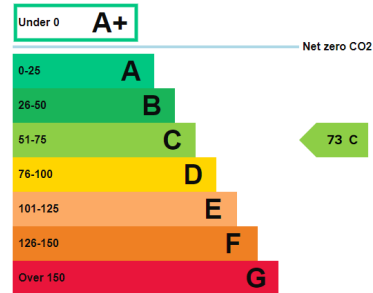

## DESCRIPTION

Unit A6D is a newly refurbished 2,432 sq. ft unit based in the Bounds Green Industrial Estate.

## LOCATION

Bounds Green Industrial Estate is a multi-let site in N11 and has 52 units ranging from 600 sq ft to 7,000 sq ft, offering a wide variety of space suitable for light industrial and trade counter use. The site benefits from direct access to the A406 North Circular and is within walking distance of Bounds Green Tube Station which is on the Piccadilly line.



**Harry Read**

+44 (0) 20 7016 1535

hread@capitalindustrial.co.uk

Capital Industrial prepares sales and letting particulars diligently and all reasonable steps are taken to ensure that they are correct. Capital Industrial will not be under any liability to any purchaser or tenant or prospective purchaser or tenant in respect of them. If a property is unoccupied, Capital Industrial may not have all the information required by a prospective purchaser or tenant in its possession, may not be able to obtain it and may not be able to verify all the information which it does hold. The mention of appliances and/or services or heating/cooling system or any other plant or fenestration systems in this description does not imply that they are in working order. Prospective purchasers should make their own investigations before finalising any agreement to purchase or lease. Note: Any maps or plans included in this document are obtained from Promap under our Ordnance Survey Business Use Copyright licence ES 100017692 or are Goad Digital Plans including mapping data licensed from Ordnance Survey Crown Copyright 2007 under licence number PU 100017316