

Unit 1

Michael Manley Industrial Estate, Battersea
SW8 4TU

UNIT TYPE Warehouse
TOTAL AREA 1,702 Sq Ft / 158 Sq M
RENT £5,390.00 PCM + VAT



UNIT TYPE Warehouse
TOTAL AREA 1,702 Sq Ft / 158 Sq M

RENT £5,390.00 PCM + VAT

Prices shown are exclusive of VAT and business rates.
Service charge and insurance costs may also apply.

UNIT FEATURES & AMENITIES

- 3 Phase Power
- Energy Efficient Lighting
- Office Space
- Parking
- Roller Shutter

EPC RATING



DESCRIPTION

A rarely available light industrial unit located in Battersea, close to central London. Unit 1 is of brick construction with metal sheet cladding and roof. The unit benefits from roller shutter access, a clear span warehouse with first floor office space, and a secure yard area and access gates.

LOCATION

Michael Manley Industrial Estate consists of 4 industrial units situated just to the south of Nine Elms and north of the Wandsworth Road with easy access to Central London over Chelsea and Vauxhall Bridges. The local area is well connected to public transport links and benefits from the London Underground Northern Line extension, at Nine Elms and Battersea.

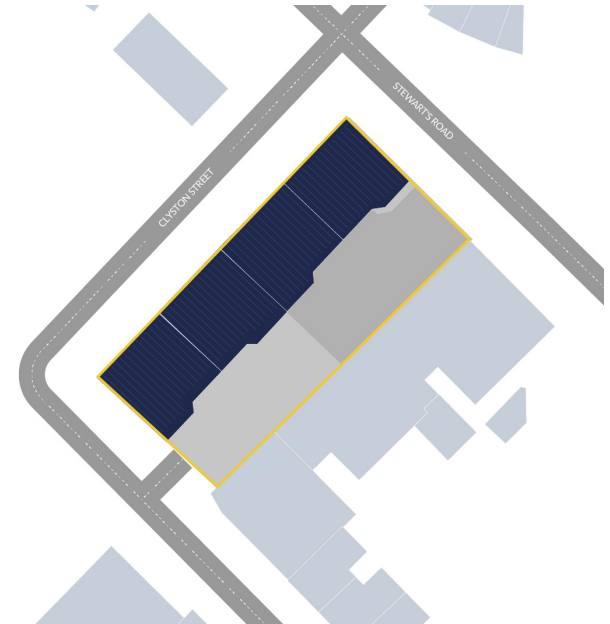
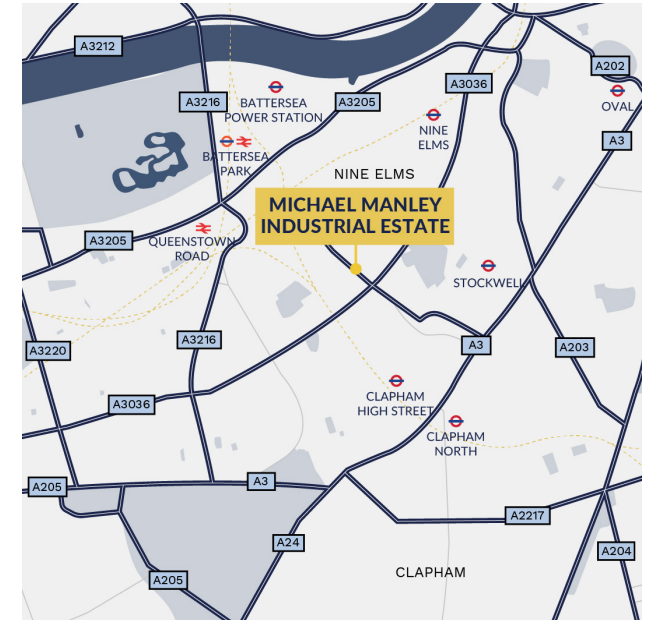

Luke Fisher
+44 (0) 20 7016 1535
lfisher@capitalindustrial.co.uk

Capital Industrial prepares sales and letting particulars diligently and all reasonable steps are taken to ensure that they are correct. Capital Industrial will not be under any liability to any purchaser or tenant or prospective purchaser or tenant in respect of them. If a property is unoccupied, Capital Industrial may not have all the information required by a prospective purchaser or tenant in its possession, may not be able to obtain it and may not be able to verify all the information which it does hold. The mention of appliances and/or services or heating/cooling system or any other plant or fenestration systems in this description does not imply that they are in working order. Prospective purchasers should make their own investigations before finalising any agreement to purchase or lease. Note: Any maps or plans included in this document are obtained from Promap under our Ordnance Survey Business Use Copyright licence ES 100017692 or are Goad Digital Plans including mapping data licensed from Ordnance Survey Crown Copyright 2007 under licence number PU 100017316